

NISTS 2020

REIMAGINING THE TRANSFER STUDENT EXPERIENCE FEBRUARY 5-7, 2020 • ATLANTA, GEORGIA

The following presentation was given at the 18th Annual Conference for the National Institute for the Study of Transfer Students. In some cases, photos have been removed to avoid possible copyright infringement. [Please cite responsibly and direct questions to the original presenter\(s\).](#)

Conference Sponsor

Think Globally, Act Locally: The Transfer Experience is a Community Issue with a Larger Impact

Curricular Alignment or Degree Pathways, Matriculation Trends and Issues

Addressing credit loss and practicing transfer transparency is an economic and societal imperative. Building, maintaining, and publicizing equivalency data has never been easier with TES® + Transferology®. Only CollegeSource® solutions are backed by a database of more than 120 million course descriptions and 145,000 catalogs. See why millions of students are using the nation-wide student network Transferology, and why institutions who have TES, the Transfer Evaluation System, say they can't live without it.

John Panzica, Products Solutions Specialist
CollegeSource, Inc

THINK GLOBALLY, ACT LOCALLY: THE **TRANSFER** EXPERIENCE IS A **COMMUNITY** ISSUE WITH A LARGER **IMPACT**

KRISTIN M. MAURO, PH. D.

DIRECTOR, TRANSFER PATHWAYS - WESTERN OREGON UNIVERSITY

ALLISON MCSWAIN, M. ACC, M.M.

TRANSFER COORDINATOR- UNIVERSITY OF NEVADA, LAS VEGAS

JOHN P. PANZICA, MBA

PRODUCT SOLUTIONS SPECIALIST - COLLEGESOURCE, INC.

NISTS 2020 ANNUAL CONFERENCE | ATLANTA, GA

PRESENTERS

KRISTIN M MAURO, PH.D.
Western Oregon
University

**ALLISON MCSWAIN,
M.ACC, M.M.**
University of Nevada,
Las Vegas

JOHN P PANZICA, MBA
CollegeSource, Inc.

TES[®]: THE TRANSFER EVALUATION SYSTEM

TES, the Transfer Evaluation System from CollegeSource, is the premier interactive resource for course data from institutions of higher education. TES empowers users to quickly locate course descriptions; route and track the evaluation process; store, manage, group, and publicize the resulting equivalencies; and employ powerful algorithms to generate lists of likely equivalencies between institutions.

TES[®]: THE TRANSFER EVALUATION SYSTEM

Research Courses, Track Evaluations, Empower Transfer

- ✓ Millions of course descriptions
- ✓ Complete catalogs
- ✓ Research institutions & courses
- ✓ Customized reports
- ✓ Accessed remotely
- ✓ Store/Maintain Equivalencies
- ✓ Evaluation Workflow

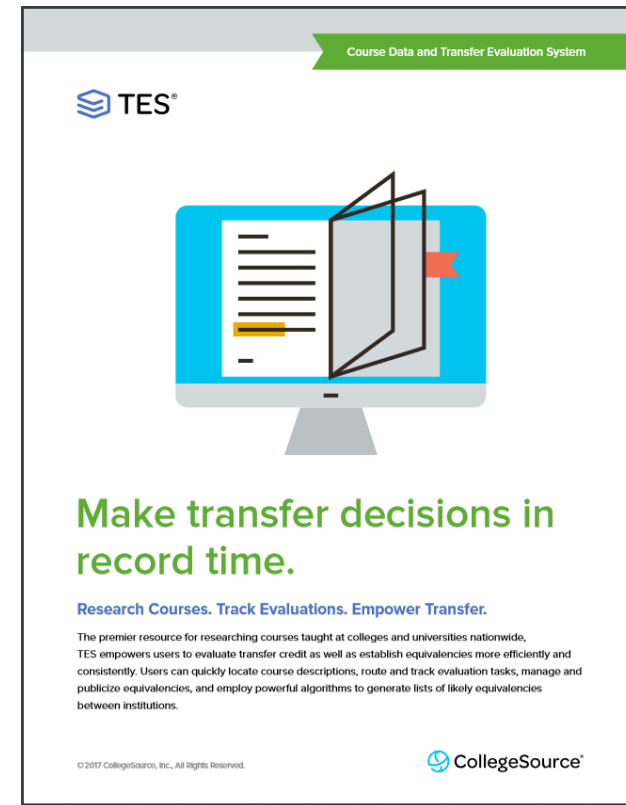

Transferology is national network that provides institutions of higher education with a simple way to **promote transfer** and **recruit more students**. With the push of a button, students can see a list of possible schools that will accept their previously taken courses, standardized tests, and military training. Is your institution looking for a better way to capture these students? Since its launch, over 1,000,000 potential transfer students from around the world have looked to Transferology to help them find out where their college credit will count.

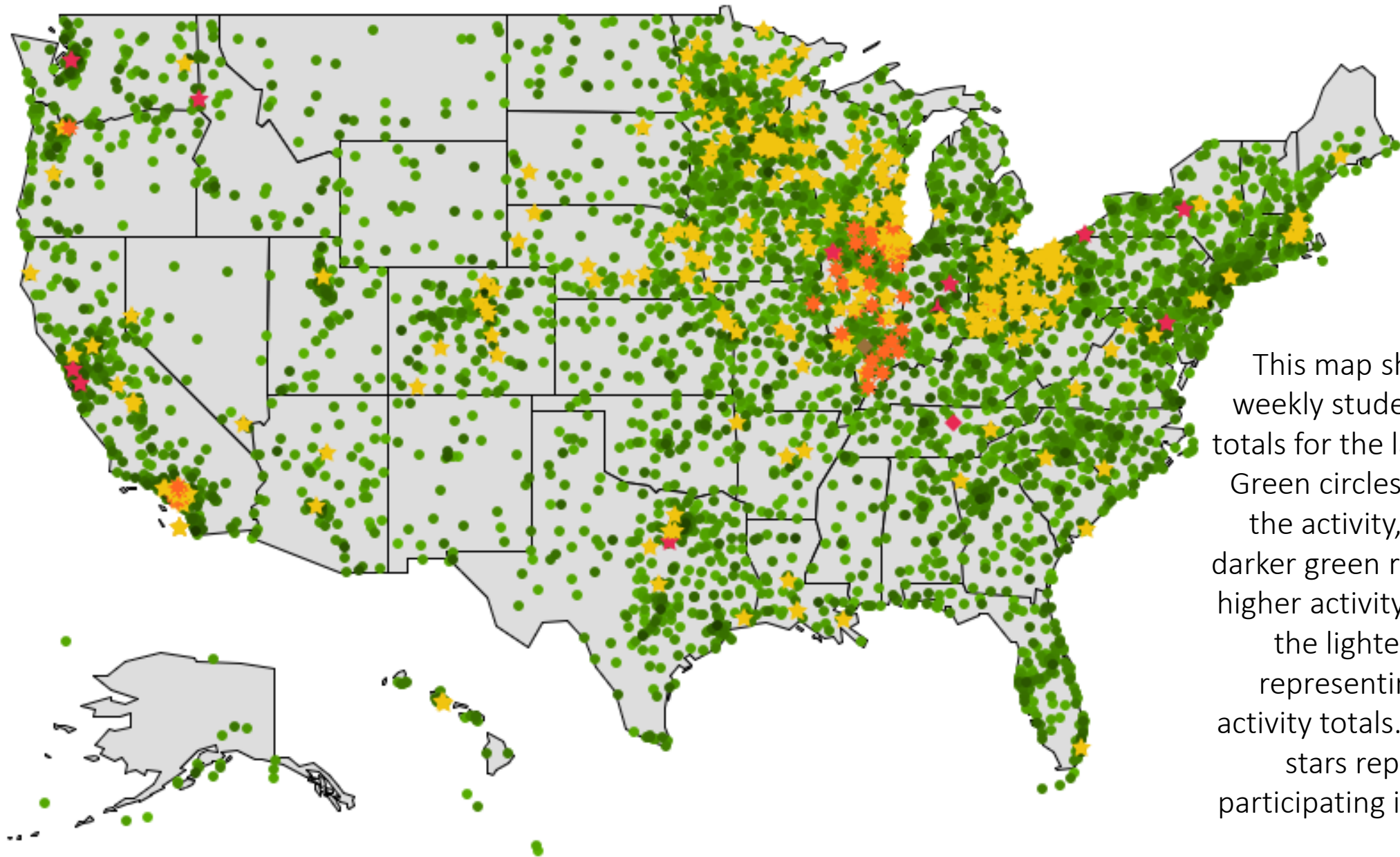

This map shows the weekly student activity totals for the last full year. Green circles represent the activity, with the darker green representing higher activity totals, and the lighter green representing lower activity totals. The yellow stars represent participating institutions.

LIVE DEMONSTRATION - A DAY IN THE LIFE...

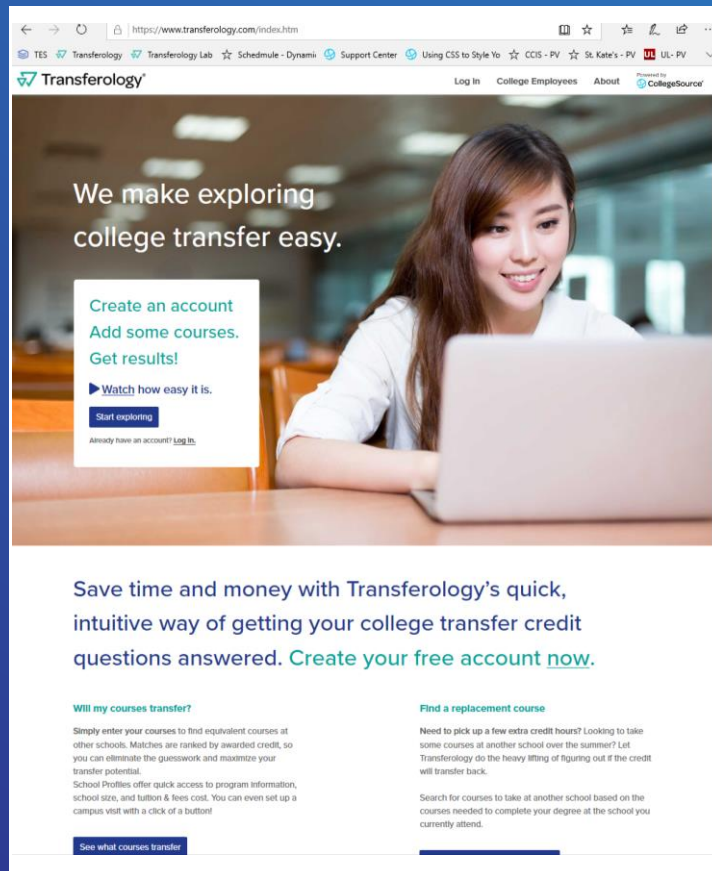

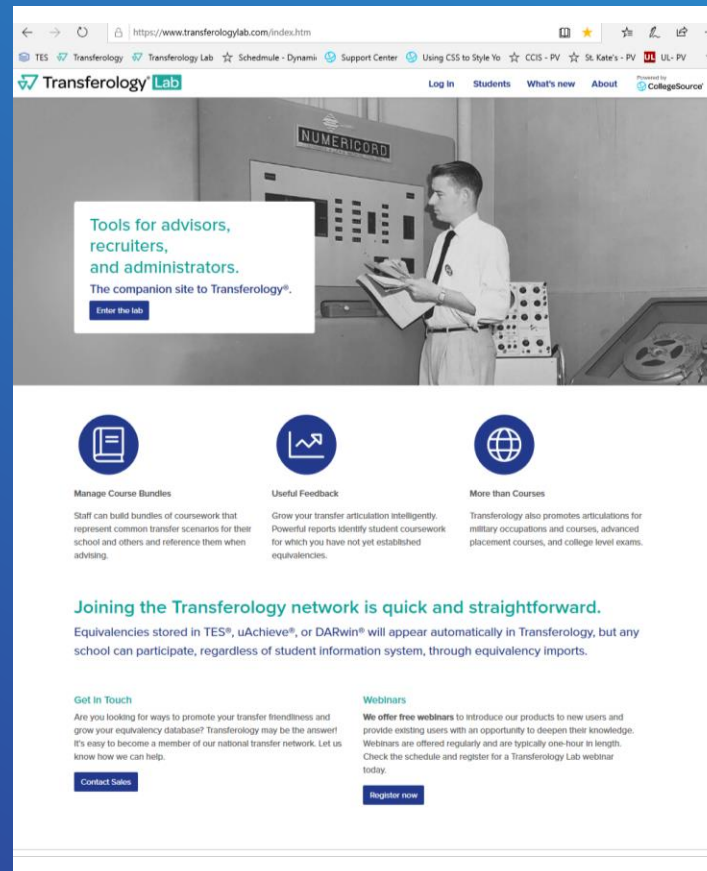

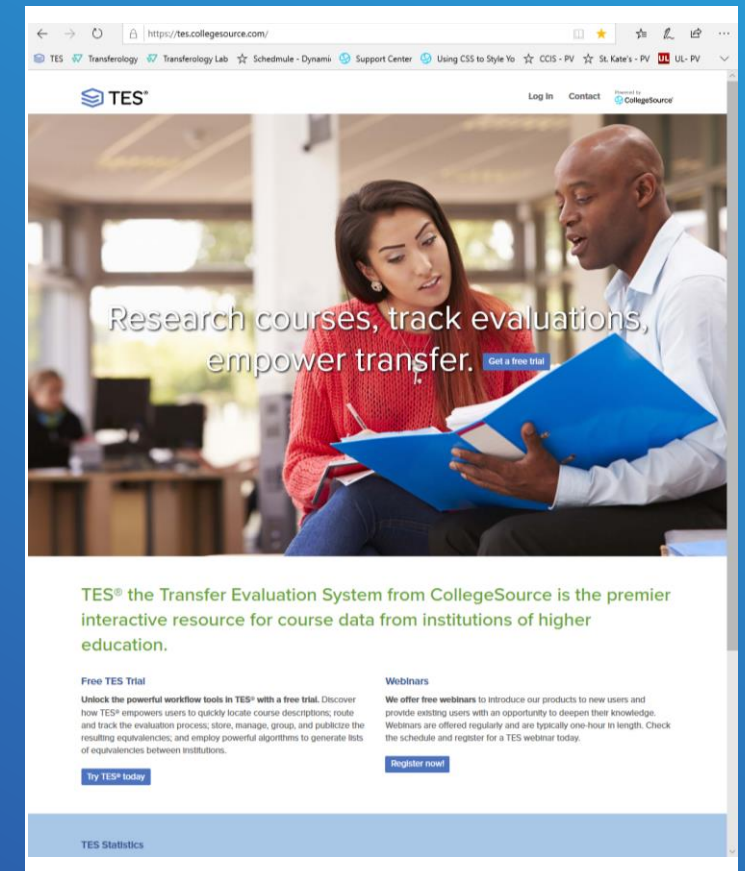

Transfer Pathways

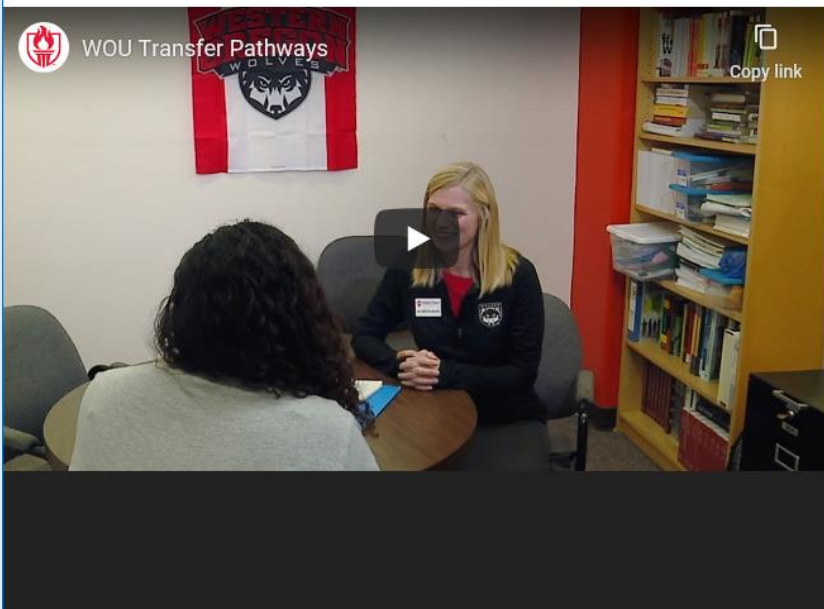

Welcome to Transfer Pathways

Western is happy that you are thinking of becoming a member of our family and we want to make your transition as smooth as possible. Whether you are currently enrolled at a community college/university or thinking about returning as an adult learner, Western is here to serve you. We are here to answer your questions about the application process, how your credits will transfer to Western, transfer shock, and anything else related to transfer. If the office does not have the answer, we will connect you to the correct office.

[Contact us](#)

HOW WESTERN OREGON IS USING TES

- Transitioning from Banner Tables to TES
- Use workflow to track, review, and update articulations
- Use reporting function to proactively maintain articulations
- Implementing annual review processes

A Place of Infinite Possibilities

As you consider your future, consider UNLV.

We are different, daring, and diverse.

[VISIT](#)[APPLY](#)[GIVE](#)

HOW UNLV IS USING TRANSFEROLOGY

- Transfer Recruitment at UNLV
- Pre-Transferology
- Uses for Transferology

It's a short list. We're on it.
UNLV attains highest status as research university.

[Learn more about our research status >](#)

QUESTIONS?

Growing solutions for Higher Education

uAchieve®

Fully hosted degree audit
system for student success

Schedmule™

NEW! Dynamic student
scheduling platform

Transferology®

Nationwide transfer network
and recruitment tool

TES®

Premier course data and
transfer evaluation system